



Dear Homeowner,

The SID has contracted concrete work to be done on the streets in your SID. A contractor will be on site to do work which includes removing the existing concrete that is damaged and replacing it with new pavement.

Throughout the course of this project, there could be some minimal damage done to yards and or sprinkler systems. The contractor that is on site will be responsible for replacing any damaged sprinkler lines and/or heads. They will also be responsible for any yard damage. Once the new seed and mat and/or sod is installed, it will be the responsibility of the homeowner at each lot to water the new seed and mat and/or sod until it has re-established itself.

Before starting the work on site, each contractor must put in a call and have all the utilities in the area located. You might notice some areas in your yard that have been flagged and/or spray painted. This does not indicate the area in which they will be working. It is just to give them an idea of what kind of utilities are in the area that could possibly be hit while the contractor is on site working.

All work that is completed in public Right-of-Way and follow City of Omaha and Sarpy County specifications.

The work in your SID should not take longer than 30 days to complete. Please let me know if you have any questions or concerns on this at all.

Thank You,

A handwritten signature in black ink, appearing to read 'Chris Anderson', written over a horizontal line.

Chris Anderson

Construction Admin Tech

Engineering Answers...by transforming concepts into reality

E & A Consulting Group, Inc.

10909 Mill Valley Road, Suite 100 • Omaha, NE 68154

402.895.4700 (o) • 402.506.5084 (m)

canderson@eacg.com

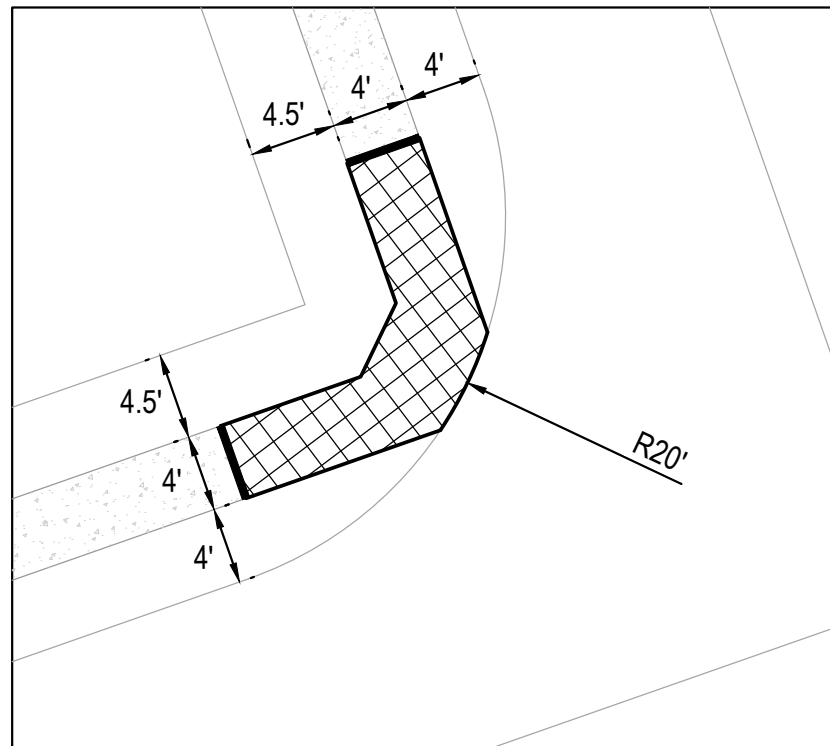

TYPICAL
CURB RAMP AND SIDEWALK REMOVAL
 SCALE 1" = 10'



CONCRETE REMOVAL PER LOCATION = ± 99 FT²



FULL DEPTH SAWCUT PER LOCATION = 8 L.F.

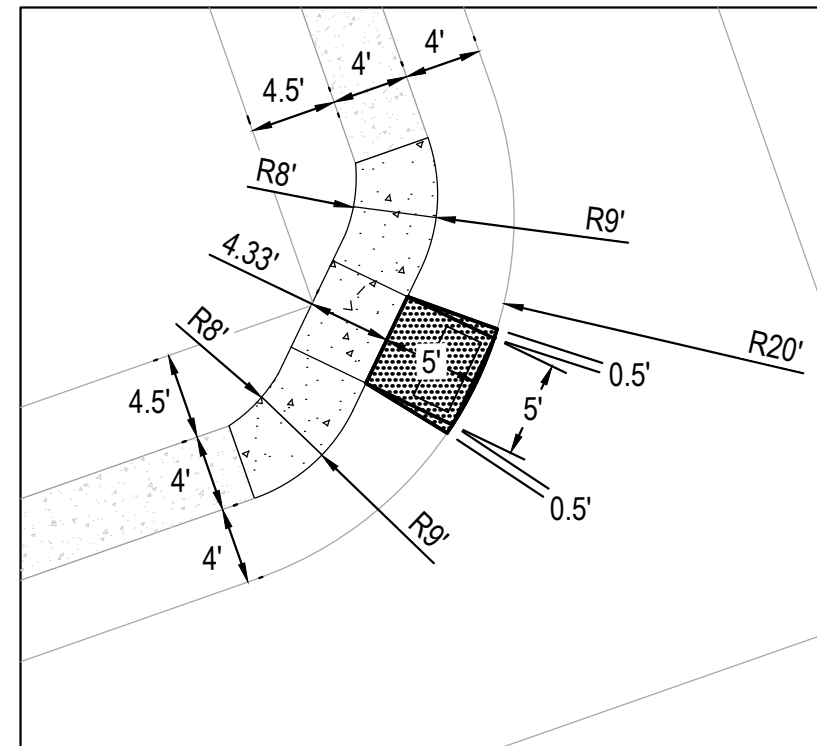

TYPICAL
CURB RAMP AND SIDEWALK CONSTRUCTION
 SCALE 1" = 10'



CONSTRUCT CURB RAMP PER LOCATION = ± 30 FT²



CONSTRUCT SIDEWALK PER LOCATION = ± 80 FT²

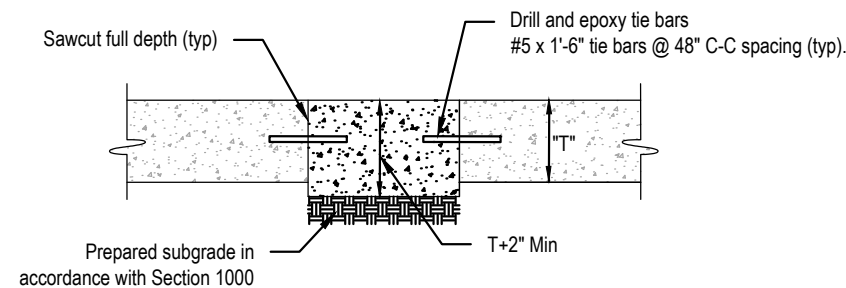

SMALL AREA CONCRETE PAVEMENT REPAIR DETAIL
 NOT TO SCALE



| Revisions | Date | Description |
|-----------|----------|-------------|
| 1 | 9/5/2024 | T.M.V. |
| 2 | | C.A. |
| 3 | | N.A. |
| 4 | | |

Proj No: P199910271047
 Date: 9/5/2024
 Designed By: T.M.V.
 Drawn By: C.A.
 Scale: N/A
 Sheet: 2 of 8

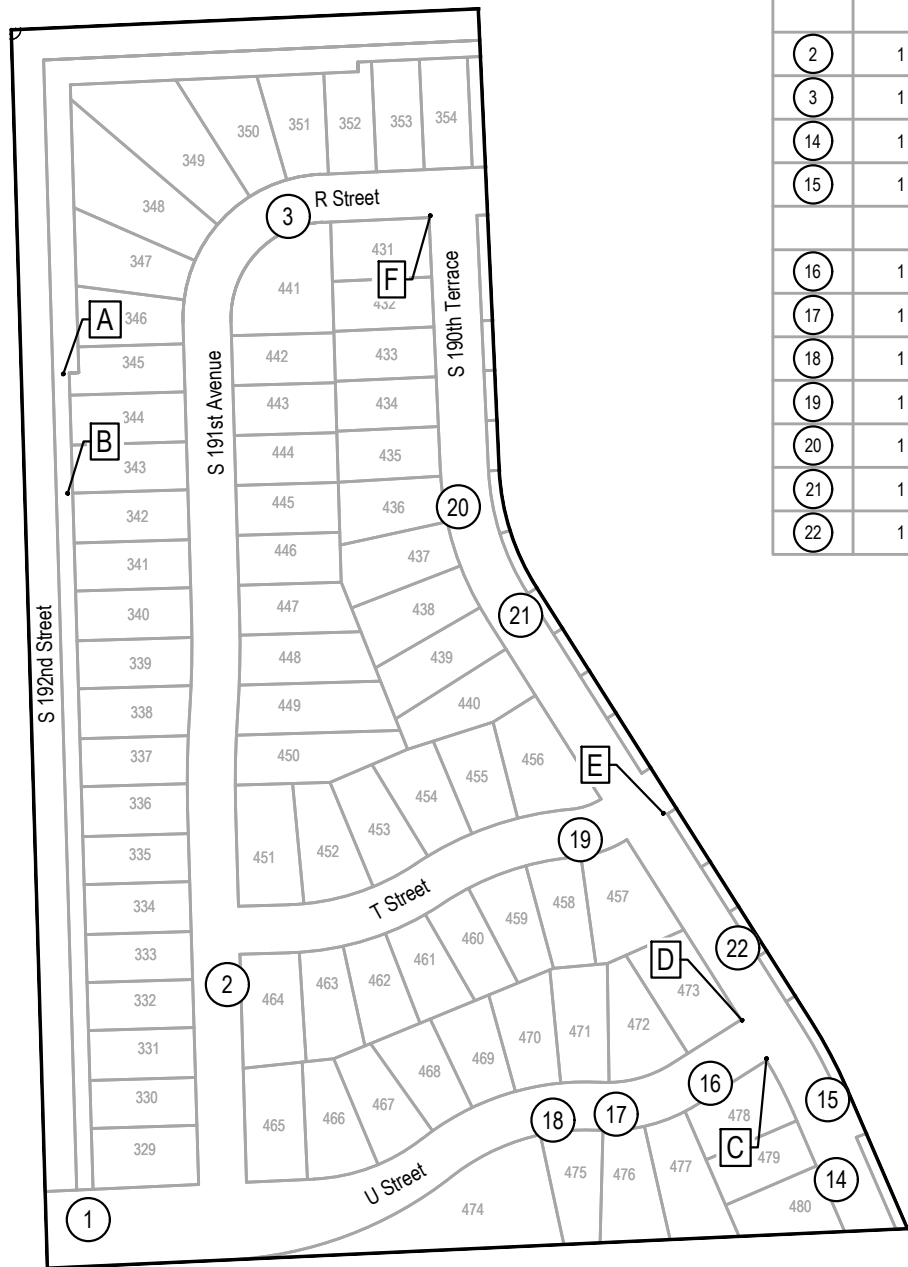

| 2024 STREET RECONSTRUCTION | | | | | | | | | |
|----------------------------|-----------|--------------|-----------|-------|---|--------|---------------------|---------------------|----------------|
| AREA NO. | NO. POURS | SAW CUT L.F. | CURB L.F. | WIDTH | X | LENGTH | LARGE AREA EST S.Y. | SMALL AREA EST S.Y. | NOTES |
| 1 | 2 | 125 | 30 | 48.0 | x | 38.0 | 202.7 | | Adjust Manhole |
| | | | | 15.0 | x | 25.0 | 41.7 | | |
| 2 | 1 | 35 | 10 | 10.0 | x | 12.5 | | 13.9 | |
| 3 | 1 | 55 | 30 | 30.0 | x | 12.5 | | 41.7 | |
| 14 | 1 | 36 | 11 | 10.5 | x | 12.5 | | 14.6 | |
| 15 | 1 | 37 | 16 | 10.5 | x | 6.0 | | 7.0 | |
| | | | | 10.5 | x | 3.0 | | 3.5 | |
| 16 | 1 | 45 | | 10.5 | x | 12.0 | | 14.0 | |
| 17 | 1 | 55 | 8 | 30.0 | x | 12.5 | | 41.7 | |
| 18 | 1 | 40 | 15 | 15.0 | x | 12.5 | | 20.8 | |
| 19 | 1 | 70 | 15 | 45.0 | x | 12.5 | 62.5 | | |
| 20 | 1 | 55 | 30 | 30.0 | x | 12.5 | | 41.7 | |
| 21 | 1 | 40 | 15 | 15.0 | x | 12.5 | | 20.8 | |
| 22 | 1 | 40 | 15 | 15.0 | x | 12.5 | | 20.8 | |

| 2024 STREET RECONSTRUCTION | | | | | |
|----------------------------|-----------|----------------|---------|----------|--|
| AREA NO. | TYPE | APPROX. DIMEN. | | EST S.F. | NOTES |
| A | 6" Trail | 6.00 | x 7.00 | 42.0 | REMOVE & REPLACE |
| B | 6" Trail | 6.50 | x 7.00 | 45.5 | REMOVE & REPLACE |
| C | Curb Ramp | 5.00 | x 9.00 | 45.0 | REMOVE |
| | Sidewalk | 4.00 | x 16.00 | 64.0 | REMOVE |
| | Curb Ramp | 5.00 | x 5.50 | 27.5 | CONSTRUCT, ADA Plate - Cast Iron |
| | Sidewalk | 4.15 | x 19.50 | 80.9 | CONSTRUCT |
| D | Curb Ramp | 5.00 | x 11.00 | 55.0 | REMOVE |
| | Sidewalk | 4.00 | x 18.25 | 73.0 | REMOVE |
| | Curb Ramp | 5.00 | x 5.50 | 27.5 | CONSTRUCT, ADA Plate - Cast Iron |
| | Sidewalk | 4.15 | x 22.00 | 91.3 | CONSTRUCT |
| E | Curb Ramp | 4.75 | x 10.00 | 47.5 | REMOVE |
| | Sidewalk | 4.00 | x 16.00 | 64.0 | REMOVE |
| | Curb Ramp | 5.00 | x 5.50 | 27.5 | CONSTRUCT, ADA Plate - Cast Iron |
| | Sidewalk | 4.15 | x 18.50 | 76.8 | CONSTRUCT |
| F | Curb Ramp | 4.50 | x 10.00 | 45.0 | REMOVE |
| | Sidewalk | 4.00 | x 16.00 | 64.0 | REMOVE |
| | Curb Ramp | 5.00 | x 5.50 | 27.5 | CONSTRUCT, Adjust Water Valve, ADA Plate - Cast Iron |
| | Sidewalk | 4.15 | x 20.00 | 83.0 | CONSTRUCT, Adjust Sprinkler (As needed) |

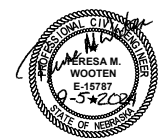

| | |
|---|--|
| E & A CONSULTING GROUP, INC. Engineering • Planning • Environmental & Field Services <small>10809 Mill Valley Road, Suite 100 • Omaha, NE 68154 Phone: 402.265.4700 • Fax: 402.965.3599 www.eag.com State of NE Certificate of Authorization #CA0008</small> | |
| E & A CONSULTING GROUP, INC. Engineering Answers | |
| COYOTE RUN 2024 STREET RECONSTRUCTION <small>SID 456 DOUGLAS COUNTY, NEBRASKA</small> | |
| NORTHWEST | |
| Revisions Date Description | Date Description |
| Prog No: P19991027.DWT Date: 9/5/2024 Designed By: TMM Drawn By: C.A. Scale: 1" = 20' Sheet: 3 of 6 | K:\Projects\1999\027\p47\Engineering\CAD Files\Paving\Coyote Run 2024 Street Reconstruction-000.dwg 9/5/2024 2:42 PM Jessica Brown |



| 2024 STREET RECONSTRUCTION | | | | | | | | | |
|----------------------------|-----------|--------------|-----------|-------|---|--------|---------------------|---------------------|-------------------|
| AREA NO. | NO. POURS | SAW CUT L.F. | CURB L.F. | WIDTH | X | LENGTH | LARGE AREA EST S.Y. | SMALL AREA EST S.Y. | NOTES |
| 4 | 2 | 50 | 6 | 15.0 | x | 25.0 | | 41.7 | |
| 5 | 1 | 78 | 6 | 34.0 | x | 8.0 | | 30.2 | |
| 6 | 1 | 40 | 6 | 6.0 | x | 17.0 | | 11.3 | |
| 7 | 1 | 40 | 15 | 15.0 | x | 12.5 | | 20.8 | |
| 8 | 1 | 55 | | 26.0 | x | 12.5 | | 36.1 | |
| 9 | 1 | 28 | | 12.0 | x | 12.0 | | 16.0 | |
| 10 | 1 | 26 | 3 | 12.0 | x | 12.0 | | 16.0 | |
| 11 | 1 | 39 | | 12.0 | x | 15.0 | | 20.0 | |
| 12 | 1 | 26 | 6 | 12.0 | x | 6.0 | | 8.0 | |
| 13 | 1 | 75 | | 7.5 | x | 30.0 | | 25.0 | |
| 23 | 1 | 55 | 30 | 30.0 | x | 12.5 | | 41.7 | |
| 24 | 2 | 50 | 30 | 25.0 | x | 15.0 | | 41.7 | |
| 41 | 1 | 37 | 2 | 10.5 | x | 13.0 | | 15.2 | Curb Inlet Throat |

| 2024 STREET RECONSTRUCTION | | | | | |
|----------------------------|-----------|----------------|---------|----------|---|
| AREA NO. | TYPE | APPROX. DIMEN. | | EST S.F. | NOTES |
| G | Curb Ramp | 9.00 | x 12.50 | 112.5 | REMOVE |
| | 6" Trail | 10.50 | x 10.00 | 105.0 | REMOVE |
| | Sidewalk | 4.00 | x 27.00 | 108.0 | REMOVE |
| | Curb Ramp | 5.00 | x 8.00 | 40.0 | CONSTRUCT, (QTY 2) ADA Plate - Cast Iron |
| | 6" Trail | 10.00 | x 13.50 | 135.0 | CONSTRUCT |
| | Sidewalk | 4.50 | x 30.00 | 135.0 | CONSTRUCT |
| H | Curb Ramp | 4.50 | x 11.00 | 49.5 | REMOVE |
| | Sidewalk | 4.00 | x 19.25 | 77.0 | REMOVE |
| | Curb Ramp | 5.00 | x 5.50 | 27.5 | CONSTRUCT, ADA Plate - Cast Iron |
| | Sidewalk | 4.15 | x 22.50 | 93.4 | CONSTRUCT, Adjust Manhole, Adjust Sprinkler (As needed) |
| I | Curb Ramp | 4.50 | x 9.50 | 42.8 | REMOVE |
| | Sidewalk | 4.00 | x 19.00 | 76.0 | REMOVE |
| | Curb Ramp | 5.00 | x 5.50 | 27.5 | CONSTRUCT, ADA Plate - Cast Iron |
| | Sidewalk | 4.15 | x 22.00 | 91.3 | CONSTRUCT, Adjust Sprinkler (As needed) |
| J | Sidewalk | 5.00 | x 6.50 | 32.5 | REMOVE & REPLACE, Adjust Manhole |

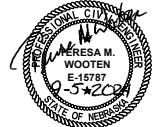
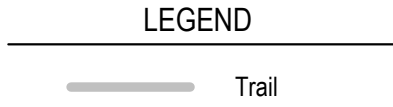

| | |
|--|--------------------|
| E & A CONSULTING GROUP, INC. Engineering • Planning • Environmental & Field Services 10889 Mill Valley Road, Suite 100 • Omaha, NE 68154 Phone: 402.865.4700 • Fax: 402.865.3599 www.eag.com State of NE Certificate of Authorization #CA0008 | |
| E & A CONSULTING GROUP, INC. Engineering Answers | |
| COYOTE RUN 2024 STREET RECONSTRUCTION SID 456 DOUGLAS COUNTY, NEBRASKA | |
| NORTH CENTRAL | |
| Revisions | Date Description |
| 1 | 9/5/2024 TAM/ C.A. |
| 2 | 9/5/2024 TAM/ C.A. |
| 3 | 9/5/2024 TAM/ C.A. |
| 4 | 9/5/2024 TAM/ C.A. |
| 5 | 9/5/2024 TAM/ C.A. |
| 6 | 9/5/2024 TAM/ C.A. |
| 7 | 9/5/2024 TAM/ C.A. |
| 8 | 9/5/2024 TAM/ C.A. |
| 9 | 9/5/2024 TAM/ C.A. |
| 10 | 9/5/2024 TAM/ C.A. |
| 11 | 9/5/2024 TAM/ C.A. |
| 12 | 9/5/2024 TAM/ C.A. |
| 13 | 9/5/2024 TAM/ C.A. |
| 14 | 9/5/2024 TAM/ C.A. |
| 15 | 9/5/2024 TAM/ C.A. |
| 16 | 9/5/2024 TAM/ C.A. |
| 17 | 9/5/2024 TAM/ C.A. |
| 18 | 9/5/2024 TAM/ C.A. |
| 19 | 9/5/2024 TAM/ C.A. |
| 20 | 9/5/2024 TAM/ C.A. |
| 21 | 9/5/2024 TAM/ C.A. |
| 22 | 9/5/2024 TAM/ C.A. |
| 23 | 9/5/2024 TAM/ C.A. |
| 24 | 9/5/2024 TAM/ C.A. |
| 25 | 9/5/2024 TAM/ C.A. |
| 26 | 9/5/2024 TAM/ C.A. |
| 27 | 9/5/2024 TAM/ C.A. |
| 28 | 9/5/2024 TAM/ C.A. |
| 29 | 9/5/2024 TAM/ C.A. |
| 30 | 9/5/2024 TAM/ C.A. |
| 31 | 9/5/2024 TAM/ C.A. |
| 32 | 9/5/2024 TAM/ C.A. |
| 33 | 9/5/2024 TAM/ C.A. |
| 34 | 9/5/2024 TAM/ C.A. |
| 35 | 9/5/2024 TAM/ C.A. |
| 36 | 9/5/2024 TAM/ C.A. |
| 37 | 9/5/2024 TAM/ C.A. |
| 38 | 9/5/2024 TAM/ C.A. |
| 39 | 9/5/2024 TAM/ C.A. |
| 40 | 9/5/2024 TAM/ C.A. |
| 41 | 9/5/2024 TAM/ C.A. |
| 42 | 9/5/2024 TAM/ C.A. |
| 43 | 9/5/2024 TAM/ C.A. |
| 44 | 9/5/2024 TAM/ C.A. |
| 45 | 9/5/2024 TAM/ C.A. |
| 46 | 9/5/2024 TAM/ C.A. |
| 47 | 9/5/2024 TAM/ C.A. |
| 48 | 9/5/2024 TAM/ C.A. |
| 49 | 9/5/2024 TAM/ C.A. |
| 50 | 9/5/2024 TAM/ C.A. |
| 51 | 9/5/2024 TAM/ C.A. |
| 52 | 9/5/2024 TAM/ C.A. |
| 53 | 9/5/2024 TAM/ C.A. |
| 54 | 9/5/2024 TAM/ C.A. |
| 55 | 9/5/2024 TAM/ C.A. |
| 56 | 9/5/2024 TAM/ C.A. |
| 57 | 9/5/2024 TAM/ C.A. |
| 58 | 9/5/2024 TAM/ C.A. |
| 59 | 9/5/2024 TAM/ C.A. |
| 60 | 9/5/2024 TAM/ C.A. |
| 61 | 9/5/2024 TAM/ C.A. |
| 62 | 9/5/2024 TAM/ C.A. |
| 63 | 9/5/2024 TAM/ C.A. |
| 64 | 9/5/2024 TAM/ C.A. |
| 65 | 9/5/2024 TAM/ C.A. |
| 66 | 9/5/2024 TAM/ C.A. |
| 67 | 9/5/2024 TAM/ C.A. |
| 68 | 9/5/2024 TAM/ C.A. |
| 69 | 9/5/2024 TAM/ C.A. |
| 70 | 9/5/2024 TAM/ C.A. |
| 71 | 9/5/2024 TAM/ C.A. |
| 72 | 9/5/2024 TAM/ C.A. |
| 73 | 9/5/2024 TAM/ C.A. |
| 74 | 9/5/2024 TAM/ C.A. |
| 75 | 9/5/2024 TAM/ C.A. |
| 76 | 9/5/2024 TAM/ C.A. |
| 77 | 9/5/2024 TAM/ C.A. |
| 78 | 9/5/2024 TAM/ C.A. |
| 79 | 9/5/2024 TAM/ C.A. |
| 80 | 9/5/2024 TAM/ C.A. |
| 81 | 9/5/2024 TAM/ C.A. |
| 82 | 9/5/2024 TAM/ C.A. |
| 83 | 9/5/2024 TAM/ C.A. |
| 84 | 9/5/2024 TAM/ C.A. |
| 85 | 9/5/2024 TAM/ C.A. |
| 86 | 9/5/2024 TAM/ C.A. |
| 87 | 9/5/2024 TAM/ C.A. |
| 88 | 9/5/2024 TAM/ C.A. |
| 89 | 9/5/2024 TAM/ C.A. |
| 90 | 9/5/2024 TAM/ C.A. |
| 91 | 9/5/2024 TAM/ C.A. |
| 92 | 9/5/2024 TAM/ C.A. |
| 93 | 9/5/2024 TAM/ C.A. |
| 94 | 9/5/2024 TAM/ C.A. |
| 95 | 9/5/2024 TAM/ C.A. |
| 96 | 9/5/2024 TAM/ C.A. |
| 97 | 9/5/2024 TAM/ C.A. |
| 98 | 9/5/2024 TAM/ C.A. |
| 99 | 9/5/2024 TAM/ C.A. |
| 100 | 9/5/2024 TAM/ C.A. |

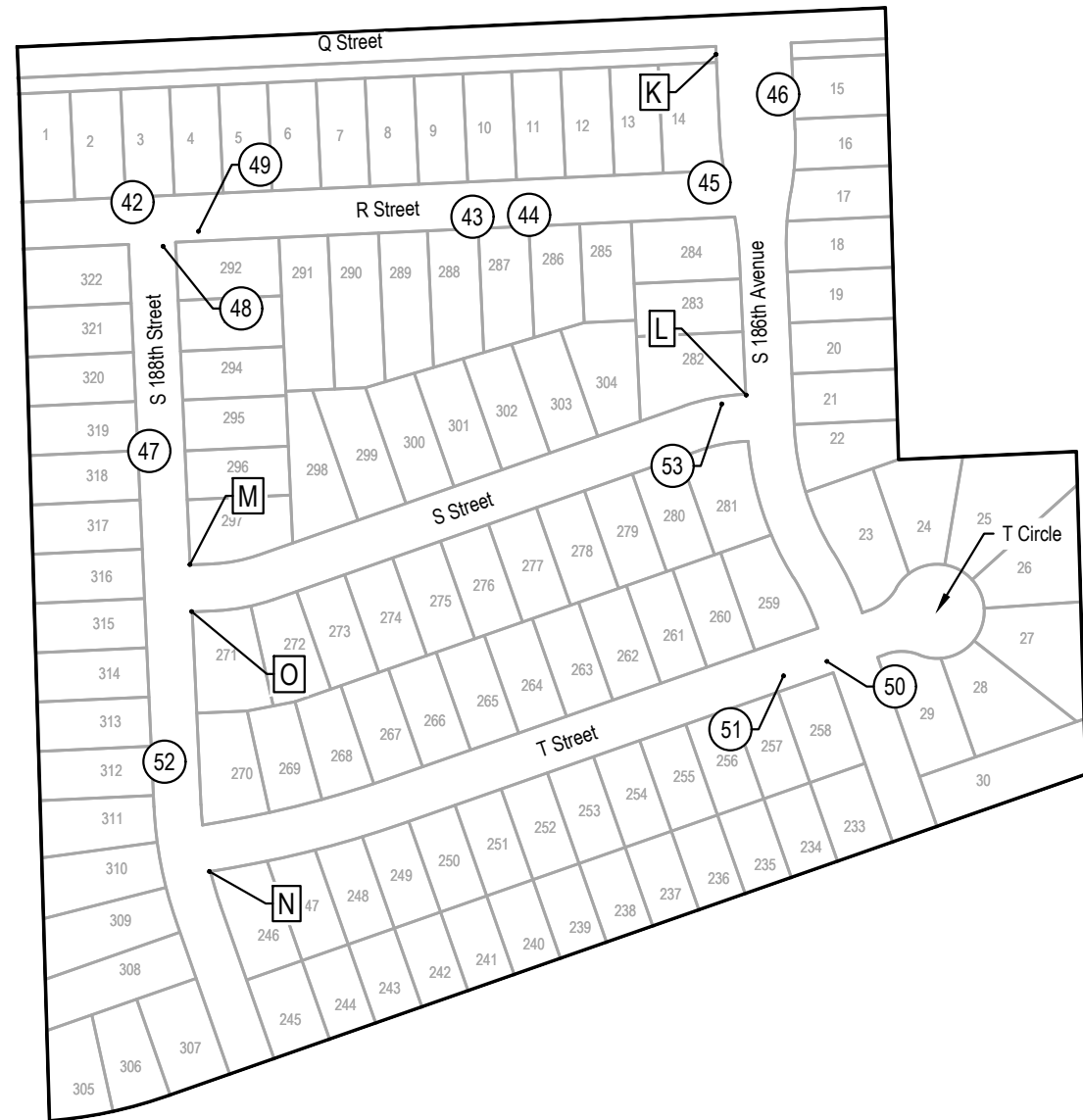

2024 STREET RECONSTRUCTION

| AREA NO. | TYPE | APPROX. DIMEN. | EST S.F. | NOTES |
|----------|-----------|----------------|----------|--|
| K | Sidewalk | 4.50 x 9.25 | 41.6 | REMOVE & REPLACE, Adjust Manhole |
| L | Curb Ramp | 4.50 x 10.00 | 45.0 | REMOVE |
| | Sidewalk | 4.00 x 23.00 | 92.0 | REMOVE |
| | Curb Ramp | 5.00 x 5.50 | 27.5 | CONSTRUCT, Adjust Gas Valve, ADA Plate - Cast Iron |
| | Sidewalk | 4.15 x 25.50 | 105.8 | CONSTRUCT, Adjust Sprinkler (As needed) |
| M | Curb Ramp | 4.50 x 10.00 | 45.0 | REMOVE |
| | Sidewalk | 4.00 x 19.00 | 76.0 | REMOVE |
| | Curb Ramp | 5.00 x 5.50 | 27.5 | CONSTRUCT, ADA Plate - Cast Iron |
| | Sidewalk | 4.15 x 22.00 | 91.3 | CONSTRUCT, Adjust Sprinkler (As needed) |
| N | Curb Ramp | 4.50 x 10.25 | 46.1 | REMOVE |
| | Sidewalk | 4.00 x 16.00 | 64.0 | REMOVE |
| | Curb Ramp | 5.00 x 5.50 | 27.5 | CONSTRUCT, ADA Plate - Cast Iron |
| | Sidewalk | 4.15 x 20.00 | 83.0 | CONSTRUCT, Adjust Sprinkler (As needed) |
| O | Curb Ramp | 4.50 x 10.00 | 45.0 | REMOVE |
| | Sidewalk | 4.00 x 16.00 | 64.0 | REMOVE |
| | Curb Ramp | 5.00 x 5.50 | 27.5 | CONSTRUCT, ADA Plate - Cast Iron |
| | Sidewalk | 4.15 x 20.00 | 83.0 | CONSTRUCT, Adjust Sprinkler (As needed) |

2024 STREET RECONSTRUCTION

| AREA NO. | NO. POURS | SAW CUT L.F. | CURB L.F. | WIDTH | X | LENGTH | LARGE AREA EST S.Y. | SMALL AREA EST S.Y. | NOTES |
|----------|-----------|--------------|-----------|-------|---|--------|---------------------|---------------------|-------|
| 42 | 1 | 39 | 14 | 14.0 | x | 12.5 | | 19.4 | |
| 43 | 1 | 40 | 15 | 15.0 | x | 12.5 | | 20.8 | |
| 44 | 1 | 55 | 30 | 30.0 | x | 12.5 | | 41.7 | |
| 45 | 1 | 39 | 14 | 14.0 | x | 12.5 | | 19.4 | |
| 46 | 1 | 86 | | 30.0 | x | 13.0 | | 43.3 | |
| 47 | 1 | 35 | 10 | 10.0 | x | 12.5 | | 13.9 | |
| 48 | 1 | 64 | | 22.0 | x | 10.0 | | 24.4 | |
| 49 | 1 | 39 | 14 | 14.0 | x | 12.5 | | 19.4 | |
| 50 | 1 | 36 | 10 | 10.0 | x | 13.0 | | 14.4 | |
| 51 | 1 | 35 | 10 | 10.0 | x | 12.5 | | 13.9 | |
| 52 | 1 | 55 | 30 | 30.0 | x | 12.5 | | 41.7 | |
| 53 | 1 | 55 | 30 | 30.0 | x | 12.5 | | 41.7 | |



E & A CONSULTING GROUP, INC.
 Engineering • Planning • Environmental & Field Services
 10889 Mill Valley Road, Suite 100 • Omaha, NE 68154
 Phone: 402.865.4700 • Fax: 402.865.3599
 www.eagroup.com
 State of NE Certificate of Authorization #CA0008

E & A CONSULTING GROUP, INC.
 Engineering Answers

**COYOTE RUN
 2024 STREET
 RECONSTRUCTION**
 SID 456
 DOUGLAS COUNTY, NEBRASKA

NORTHEAST

| Revisions | Date | Description |
|-----------|------|-------------|
| | | |

| | | | |
|------------------------|----------------|-------------------|-----------------|
| Proj No: P1999/027/047 | Date: 9/5/2024 | Designed By: TAMM | Scale: 1" = 20' |
| Drawn By: C.A. | Sheet: 5 of 6 | | |



LEGEND



2024 STREET RECONSTRUCTION

| AREA NO. | NO. POURS | SAW CUT L.F. | CURB L.F. | WIDTH | X | LENGTH | LARGE AREA EST S.Y. | SMALL AREA EST S.Y. | NOTES |
|----------|-----------|--------------|-----------|-------|---|--------|---------------------|---------------------|-------------------|
| 25 | 1 | 40 | 15 | 15.0 | x | 12.5 | | 20.8 | |
| 26 | 1 | 40 | 15 | 15.0 | x | 12.5 | | 20.8 | |
| 27 | 1 | 18 | 1 | 10.0 | x | 4.0 | | 4.4 | Curb Inlet Throat |
| 28 | 1 | 43 | 16 | 8.0 | x | 12.5 | | 11.1 | |
| | | | | 8.0 | x | 3.0 | | 2.7 | |
| 29 | 1 | 40 | 4 | 15.0 | x | 12.5 | | 20.8 | |
| 30 | 1 | 16 | 10 | 10.0 | x | 3.0 | | 3.3 | |
| 31 | | 106 | | 12.0 | x | 88.0 | 117.3 | | |
| 32 | 1 | 40 | 15 | 15.0 | x | 12.5 | | 20.8 | |
| 33 | 1 | 44 | | 12.0 | x | 10.0 | | 13.3 | |
| 34 | 1 | 40 | 15 | 15.0 | x | 12.5 | | 20.8 | |
| 35 | 1 | 40 | 15 | 15.0 | x | 12.5 | | 20.8 | |
| 36 | 1 | 50 | 25 | 25.0 | x | 12.5 | | 34.7 | |
| 37 | 1 | 55 | 30 | 30.0 | x | 12.5 | | 41.7 | |
| 38 | 1 | 40 | 15 | 15.0 | x | 12.5 | | 20.8 | |
| 39 | 1 | 40 | 15 | 15.0 | x | 12.5 | | 20.8 | |
| 40 | 1 | 40 | 15 | 15.0 | x | 12.5 | | 20.8 | |

2024 STREET RECONSTRUCTION

| AREA NO. | TYPE | APPROX. DIMEN. | EST S.F. | NOTES |
|----------|-----------|----------------|----------|---|
| P | Curb Ramp | 6.00 x 9.25 | 55.5 | REMOVE |
| | Sidewalk | 4.00 x 16.00 | 64.0 | REMOVE |
| | Curb Ramp | 5.00 x 5.50 | 27.5 | CONSTRUCT, Adjust Gas Valve, ADA Plate - Cast Iron |
| | Sidewalk | 4.15 x 22.00 | 91.3 | CONSTRUCT, Adjust Sprinkler (As needed) |
| Q | Curb Ramp | 6.5 x 7.5 | 48.8 | REMOVE & REPLACE, ADA Plate - Cast Iron |
| R | Curb Ramp | 4.75 x 11.50 | 54.6 | REMOVE |
| | Sidewalk | 4.00 x 20.00 | 80.0 | REMOVE |
| | Curb Ramp | 5.00 x 5.50 | 27.5 | CONSTRUCT, ADA Plate - Cast Iron |
| | Sidewalk | 4.15 x 30.00 | 124.5 | CONSTRUCT, Adjust Water Valve, Adjust Sprinkler (As needed) |
| S | Curb Ramp | 4.75 x 12.50 | 59.4 | REMOVE |
| | Sidewalk | 4.00 x 19.00 | 76.0 | REMOVE |
| | Curb Ramp | 5.00 x 5.50 | 27.5 | CONSTRUCT, ADA Plate - Cast Iron |
| | Sidewalk | 4.15 x 25.00 | 103.8 | CONSTRUCT, Adjust Sprinkler (As needed) |
| T | Curb Ramp | 5.00 x 12.00 | 60.0 | REMOVE |
| | Sidewalk | 4.00 x 20.00 | 80.0 | REMOVE |
| | Curb Ramp | 5.00 x 5.50 | 27.5 | CONSTRUCT, Adjust Water Valve, ADA Plate - Cast Iron |
| | Sidewalk | 4.15 x 25.00 | 103.8 | CONSTRUCT, Adjust Sprinkler (As needed) |



E & A CONSULTING GROUP, INC.
Engineering • Planning • Environmental & Field Services



COYOTE RUN
2024 STREET
RECONSTRUCTION
SID 456
DOUGLAS COUNTY, NEBRASKA

SOUTHEAST

| Revisions | Date | Description |
|-----------|----------|-------------|
| 1 | 9/5/2024 | TMM |

Prog No: P1999.027.047
 Date: 9/5/2024
 Designed By: TMM
 Drawn By: C.A.
 Scale: 1" = 200'
 Sheet: 6 of 6



| 2024 STREET RECONSTRUCTION | | | | | | | | | |
|----------------------------|-----------|--------------|-----------|-------|---|--------|---------------------|---------------------|----------------|
| AREA NO. | NO. POURS | SAW CUT L.F. | CURB L.F. | WIDTH | X | LENGTH | LARGE AREA EST S.Y. | SMALL AREA EST S.Y. | NOTES |
| 1 | 2 | 125 | 30 | 48.0 | x | 38.0 | 202.7 | | Adjust Manhole |
| | | | | 15.0 | x | 25.0 | 41.7 | | |
| 2 | 1 | 35 | 10 | 10.0 | x | 12.5 | | 13.9 | |
| 3 | 1 | 55 | 30 | 30.0 | x | 12.5 | | 41.7 | |
| 4 | 2 | 50 | 6 | 15.0 | x | 25.0 | | 41.7 | |
| 5 | 1 | 78 | 6 | 34.0 | x | 8.0 | | 30.2 | |
| 6 | 1 | 40 | 6 | 6.0 | x | 17.0 | | 11.3 | |
| 7 | 1 | 40 | 15 | 15.0 | x | 12.5 | | 20.8 | |
| 8 | 1 | 55 | | 26.0 | x | 12.5 | | 36.1 | |
| 9 | 1 | 28 | | 12.0 | x | 12.0 | | 16.0 | |
| 10 | 1 | 26 | 3 | 12.0 | x | 12.0 | | 16.0 | |
| 11 | 1 | 39 | | 12.0 | x | 15.0 | | 20.0 | |
| 12 | 1 | 26 | 6 | 12.0 | x | 6.0 | | 8.0 | |
| 13 | 1 | 75 | | 7.5 | x | 30.0 | | 25.0 | |
| 14 | 1 | 36 | 11 | 10.5 | x | 12.5 | | 14.6 | |
| 15 | 1 | 37 | 16 | 10.5 | x | 6.0 | | 7.0 | |
| | | | | 10.5 | x | 3.0 | | 3.5 | |
| 16 | 1 | 45 | | 10.5 | x | 12.0 | | 14.0 | |
| 17 | 1 | 55 | 8 | 30.0 | x | 12.5 | | 41.7 | |
| 18 | 1 | 40 | 15 | 15.0 | x | 12.5 | | 20.8 | |
| 19 | 1 | 70 | 15 | 45.0 | x | 12.5 | 62.5 | | |
| 20 | 1 | 55 | 30 | 30.0 | x | 12.5 | | 41.7 | |
| 21 | 1 | 40 | 15 | 15.0 | x | 12.5 | | 20.8 | |
| 22 | 1 | 40 | 15 | 15.0 | x | 12.5 | | 20.8 | |
| 23 | 1 | 55 | 30 | 30.0 | x | 12.5 | | 41.7 | |
| 24 | 2 | 50 | 30 | 25.0 | x | 15.0 | | 41.7 | |
| 25 | 1 | 40 | 15 | 15.0 | x | 12.5 | | 20.8 | |
| 26 | 1 | 40 | 15 | 15.0 | x | 12.5 | | 20.8 | |

| 2024 STREET RECONSTRUCTION | | | | | | | | | |
|----------------------------|-----------|--------------|-----------|-------|---|--------|---------------------|---------------------|-------------------|
| AREA NO. | NO. POURS | SAW CUT L.F. | CURB L.F. | WIDTH | X | LENGTH | LARGE AREA EST S.Y. | SMALL AREA EST S.Y. | NOTES |
| 27 | 1 | 18 | 1 | 10.0 | x | 4.0 | | 4.4 | Curb Inlet Throat |
| 28 | 1 | 43 | 16 | 8.0 | x | 12.5 | | 11.1 | |
| | | | | 8.0 | x | 3.0 | | 2.7 | |
| 29 | 1 | 40 | 4 | 15.0 | x | 12.5 | | 20.8 | |
| 30 | 1 | 16 | 10 | 10.0 | x | 3.0 | | 3.3 | |
| 31 | | 106 | | 12.0 | x | 88.0 | 117.3 | | |
| 32 | 1 | 40 | 15 | 15.0 | x | 12.5 | | 20.8 | |
| 33 | 1 | 44 | | 12.0 | x | 10.0 | | 13.3 | |
| 34 | 1 | 40 | 15 | 15.0 | x | 12.5 | | 20.8 | |
| 35 | 1 | 40 | 15 | 15.0 | x | 12.5 | | 20.8 | |
| 36 | 1 | 50 | 25 | 25.0 | x | 12.5 | | 34.7 | |
| 37 | 1 | 55 | 30 | 30.0 | x | 12.5 | | 41.7 | |
| 38 | 1 | 40 | 15 | 15.0 | x | 12.5 | | 20.8 | |
| 39 | 1 | 40 | 15 | 15.0 | x | 12.5 | | 20.8 | |
| 40 | 1 | 40 | 15 | 15.0 | x | 12.5 | | 20.8 | |
| 41 | 1 | 37 | 2 | 10.5 | x | 13.0 | | 15.2 | Curb Inlet Throat |
| 42 | 1 | 39 | 14 | 14.0 | x | 12.5 | | 19.4 | |
| 43 | 1 | 40 | 15 | 15.0 | x | 12.5 | | 20.8 | |
| 44 | 1 | 55 | 30 | 30.0 | x | 12.5 | | 41.7 | |
| 45 | 1 | 39 | 14 | 14.0 | x | 12.5 | | 19.4 | |
| 46 | 1 | 86 | | 30.0 | x | 13.0 | | 43.3 | |
| 47 | 1 | 35 | 10 | 10.0 | x | 12.5 | | 13.9 | |
| 48 | 1 | 64 | | 22.0 | x | 10.0 | | 24.4 | |
| 49 | 1 | 39 | 14 | 14.0 | x | 12.5 | | 19.4 | |
| 50 | 1 | 36 | 10 | 10.0 | x | 13.0 | | 14.4 | |
| 51 | 1 | 35 | 10 | 10.0 | x | 12.5 | | 13.9 | |
| 52 | 1 | 55 | 30 | 30.0 | x | 12.5 | | 41.7 | |
| 53 | 1 | 55 | 30 | 30.0 | x | 12.5 | | 41.7 | |



| | |
|--|---|
| E & A CONSULTING GROUP, INC. Engineering • Planning • Environmental & Field Services <small>10809 Mill Valley Road, Suite 100 • Omaha, NE 68154 Phone: 402.265.4700 • Fax: 402.955.3599 www.eag.com State of NE Certificate of Authorization #CA0008</small> | |
|  E & A CONSULTING GROUP, INC. Engineering Answers | |
| COYOTE RUN 2024 STREET RECONSTRUCTION <small>SID 456 DOUGLAS COUNTY, NEBRASKA</small> | |
| QUANTITIES - STREET PANELS | |
| Revisions Date Description | Date Description |
| Proj No: P19991027101 Date: 9/5/2024 Designed By: TMM Drawn By: C.A. Scale: N/A Sheet: 7 of 8 | 9/5/2024 2:42 PM K:\Projects\19991027101\Engineering\CAD Files\Paving\Coyote Run 2024 Street Reconstruction-000.dwg Jessica Brown |



| 2024 STREET RECONSTRUCTION | | | | | |
|----------------------------|-----------|----------------|---------|----------|---|
| AREA NO. | TYPE | APPROX. DIMEN. | | EST S.F. | NOTES |
| | | | | | |
| A | 6" Trail | 6.00 | x 7.00 | 42.0 | REMOVE & REPLACE |
| B | 6" Trail | 6.50 | x 7.00 | 45.5 | REMOVE & REPLACE |
| C | Curb Ramp | 5.00 | x 9.00 | 45.0 | REMOVE |
| | Sidewalk | 4.00 | x 16.00 | 64.0 | REMOVE |
| | Curb Ramp | 5.00 | x 5.50 | 27.5 | CONSTRUCT, ADA Plate - Cast Iron |
| | Sidewalk | 4.15 | x 19.50 | 80.9 | CONSTRUCT |
| D | Curb Ramp | 5.00 | x 11.00 | 55.0 | REMOVE |
| | Sidewalk | 4.00 | x 18.25 | 73.0 | REMOVE |
| | Curb Ramp | 5.00 | x 5.50 | 27.5 | CONSTRUCT, ADA Plate - Cast Iron |
| | Sidewalk | 4.15 | x 22.00 | 91.3 | CONSTRUCT |
| E | Curb Ramp | 4.75 | x 10.00 | 47.5 | REMOVE |
| | Sidewalk | 4.00 | x 16.00 | 64.0 | REMOVE |
| | Curb Ramp | 5.00 | x 5.50 | 27.5 | CONSTRUCT, ADA Plate - Cast Iron |
| | Sidewalk | 4.15 | x 18.50 | 76.8 | CONSTRUCT |
| F | Curb Ramp | 4.50 | x 10.00 | 45.0 | REMOVE |
| | Sidewalk | 4.00 | x 16.00 | 64.0 | REMOVE |
| | Curb Ramp | 5.00 | x 5.50 | 27.5 | CONSTRUCT, Adjust Water Valve, ADA Plate - Cast Iron |
| | Sidewalk | 4.15 | x 20.00 | 83.0 | CONSTRUCT, Adjust Sprinkler (As needed) |
| G | Curb Ramp | 9.00 | x 12.50 | 112.5 | REMOVE |
| | 6" Trail | 10.50 | x 10.00 | 105.0 | REMOVE |
| | Sidewalk | 4.00 | x 27.00 | 108.0 | REMOVE |
| | Curb Ramp | 5.00 | x 8.00 | 40.0 | CONSTRUCT, (QTY 2) ADA Plate - Cast Iron |
| | 6" Trail | 10.00 | x 13.50 | 135.0 | CONSTRUCT |
| | Sidewalk | 4.50 | x 30.00 | 135.0 | CONSTRUCT |
| H | Curb Ramp | 4.50 | x 11.00 | 49.5 | REMOVE |
| | Sidewalk | 4.00 | x 19.25 | 77.0 | REMOVE |
| | Curb Ramp | 5.00 | x 5.50 | 27.5 | CONSTRUCT, ADA Plate - Cast Iron |
| | Sidewalk | 4.15 | x 22.50 | 93.4 | CONSTRUCT, Adjust Manhole, Adjust Sprinkler (As needed) |

| 2024 STREET RECONSTRUCTION | | | | | |
|----------------------------|-----------|----------------|---------|----------|--|
| AREA NO. | TYPE | APPROX. DIMEN. | | EST S.F. | NOTES |
| | | | | | |
| I | Curb Ramp | 4.50 | x 9.50 | 42.8 | REMOVE |
| | Sidewalk | 4.00 | x 19.00 | 76.0 | REMOVE |
| | Curb Ramp | 5.00 | x 5.50 | 27.5 | CONSTRUCT, ADA Plate - Cast Iron |
| | Sidewalk | 4.15 | x 22.00 | 91.3 | CONSTRUCT, Adjust Sprinkler (As needed) |
| J | Sidewalk | 5.00 | x 6.50 | 32.5 | REMOVE & REPLACE, Adjust Manhole |
| K | Sidewalk | 4.50 | x 9.25 | 41.6 | REMOVE & REPLACE, Adjust Manhole |
| L | Curb Ramp | 4.50 | x 10.00 | 45.0 | REMOVE |
| | Sidewalk | 4.00 | x 23.00 | 92.0 | REMOVE |
| | Curb Ramp | 5.00 | x 5.50 | 27.5 | CONSTRUCT, Adjust Gas Valve, ADA Plate - Cast Iron |
| | Sidewalk | 4.15 | x 25.50 | 105.8 | CONSTRUCT, Adjust Sprinkler (As needed) |
| M | Curb Ramp | 4.50 | x 10.00 | 45.0 | REMOVE |
| | Sidewalk | 4.00 | x 19.00 | 76.0 | REMOVE |
| | Curb Ramp | 5.00 | x 5.50 | 27.5 | CONSTRUCT, ADA Plate - Cast Iron |
| | Sidewalk | 4.15 | x 22.00 | 91.3 | CONSTRUCT, Adjust Sprinkler (As needed) |
| N | Curb Ramp | 4.50 | x 10.25 | 46.1 | REMOVE |
| | Sidewalk | 4.00 | x 16.00 | 64.0 | REMOVE |
| | Curb Ramp | 5.00 | x 5.50 | 27.5 | CONSTRUCT, ADA Plate - Cast Iron |
| | Sidewalk | 4.15 | x 20.00 | 83.0 | CONSTRUCT, Adjust Sprinkler (As needed) |
| O | Curb Ramp | 4.50 | x 10.00 | 45.0 | REMOVE |
| | Sidewalk | 4.00 | x 16.00 | 64.0 | REMOVE |
| | Curb Ramp | 5.00 | x 5.50 | 27.5 | CONSTRUCT, ADA Plate - Cast Iron |
| | Sidewalk | 4.15 | x 20.00 | 83.0 | CONSTRUCT, Adjust Sprinkler (As needed) |
| P | Curb Ramp | 6.00 | x 9.25 | 55.5 | REMOVE |
| | Sidewalk | 4.00 | x 16.00 | 64.0 | REMOVE |
| | Curb Ramp | 5.00 | x 5.50 | 27.5 | CONSTRUCT, Adjust Gas Valve, ADA Plate - Cast Iron |
| | Sidewalk | 4.15 | x 22.00 | 91.3 | CONSTRUCT, Adjust Sprinkler (As needed) |
| Q | Curb Ramp | 6.5 | x 7.5 | 48.8 | REMOVE & REPLACE, ADA Plate - Cast Iron |

| 2024 STREET RECONSTRUCTION | | | | | |
|----------------------------|-----------|----------------|---------|----------|---|
| AREA NO. | TYPE | APPROX. DIMEN. | | EST S.F. | NOTES |
| | | | | | |
| R | Curb Ramp | 4.75 | x 11.50 | 54.6 | REMOVE |
| | Sidewalk | 4.00 | x 20.00 | 80.0 | REMOVE |
| | Curb Ramp | 5.00 | x 5.50 | 27.5 | CONSTRUCT, ADA Plate - Cast Iron |
| | Sidewalk | 4.15 | x 30.00 | 124.5 | CONSTRUCT, Adjust Water Valve, Adjust Sprinkler (As needed) |
| S | Curb Ramp | 4.75 | x 12.50 | 59.4 | REMOVE |
| | Sidewalk | 4.00 | x 19.00 | 76.0 | REMOVE |
| | Curb Ramp | 5.00 | x 5.50 | 27.5 | CONSTRUCT, ADA Plate - Cast Iron |
| | Sidewalk | 4.15 | x 25.00 | 103.8 | CONSTRUCT, Adjust Sprinkler (As needed) |
| T | Curb Ramp | 5.00 | x 12.00 | 60.0 | REMOVE |
| | Sidewalk | 4.00 | x 20.00 | 80.0 | REMOVE |
| | Curb Ramp | 5.00 | x 5.50 | 27.5 | CONSTRUCT, Adjust Water Valve, ADA Plate - Cast Iron |
| | Sidewalk | 4.15 | x 25.00 | 103.8 | CONSTRUCT, Adjust Sprinkler (As needed) |



E & A CONSULTING GROUP, INC.
Engineering • Planning • Environmental & Field Services

10809 Mill Valley Road, Suite 100 • Omaha, NE 68154
Phone: 402.865.4700 • Fax: 402.865.3599
www.eag.com
State of NE Certificate of Authorization #CA0008

E & A CONSULTING GROUP, INC.
Engineering Answers

COYOTE RUN
2024 STREET
RECONSTRUCTION
SID 456
DOUGLAS COUNTY, NEBRASKA

QUANTITIES - CURB RAMPS,
SIDEWALKS, & TRAILS

Revisions

| Date | Description |
|----------|-------------|
| 9/5/2024 | TAM |

9/5/2024 2:42 PM

Proj No: P19991027.DWT
Date: 9/5/2024
Designed By: TAM
Drawn By: G.L.
Scale: N/A
Sheet: 8 of 8

Jessica Brown

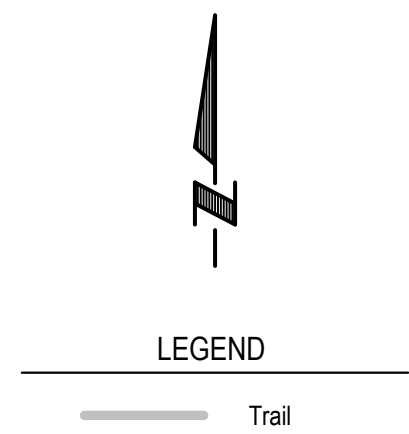

| E & A CONSULTING GROUP, INC. Engineering • Planning • Environmental & Field Services <small>10809 Mill Valley Road, Suite 100 • Omaha, NE 68154 Phone: 402.865.4700 • Fax: 402.865.3599 www.eagroup.com State of NE Certificate of Authorization #CA0008</small> | | | | | | | |
|--|----------|-------------|-------------|---|----------|------|--|
| | | | | | | | |
| COYOTE RUN 2024 STREET RECONSTRUCTION <small>SID 456 DOUGLAS COUNTY, NEBRASKA</small> | | | | | | | |
| COMPOSITE MAP | | | | | | | |
| Revisions <table border="1"> <thead> <tr> <th>No.</th> <th>Date</th> <th>Description</th> </tr> </thead> <tbody> <tr> <td>1</td> <td>9/5/2024</td> <td>TAMM</td> </tr> </tbody> </table> | No. | Date | Description | 1 | 9/5/2024 | TAMM | Proj No: P199910271047 Date: 9/5/2024 Designed By: TAMM Drawn By: C.A. Scale: 1" = 300' Sheet: 9 of 9 |
| No. | Date | Description | | | | | |
| 1 | 9/5/2024 | TAMM | | | | | |